



Coalition to Protect Puget Sound Habitat

6723 Sunset View Dr., Gig Harbor, WA 98332
laura.l.hendricks@gmail.com
(253) 380-0247

*Henderson Bay Shoreline Association
Protect Our Shoreline
Mayo Cove Shoreline Association
Case Inlet Shoreline Association
Case Beach Shoreline Association
Association for the Protection of Hammersley,
Eld and Totten Inlets (APHETI)
Citizens of Harstine Island, Stretch Island,
Anderson Island, Vashon Island and Jefferson
County/Shine Beach*

July 5, 2008

Maps and Photos Related to May 9, 2008 Survey of Taylor United Parcel #93010401000

Following are maps and photos of the Taylor United parcel #93010401000 on Totten Inlet in the vicinity of Adams Lane. Photos were taken on May 9, 2008, by concerned citizens when a surveyor, Holman and Associates, surveyed the parcel.

The final five pages of this document are calculations of acreage of geoduck, oyster and clam culture on state lands waterward and north of the Taylor United parcel #93010401000. The estimated total acreage of Taylor United encroachment on state land is approximately 30 acres.

DISCLAIMER: All boundary lines described in this document and the stake locations are approximations based on Thurston County maps, photos and visual survey. Stake numbers are for reference only to the photos in this document, they are not the numbers on the stakes.

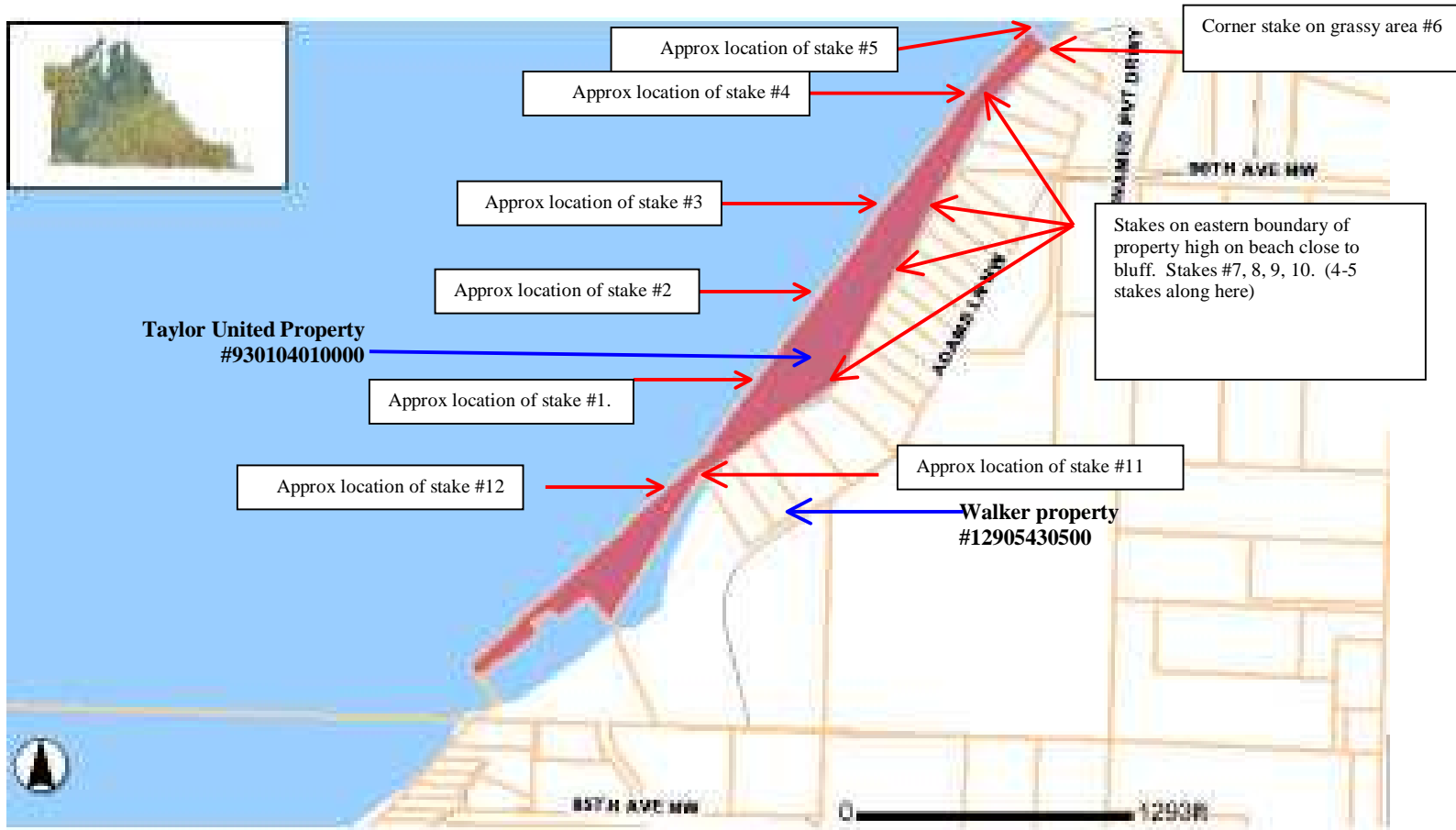

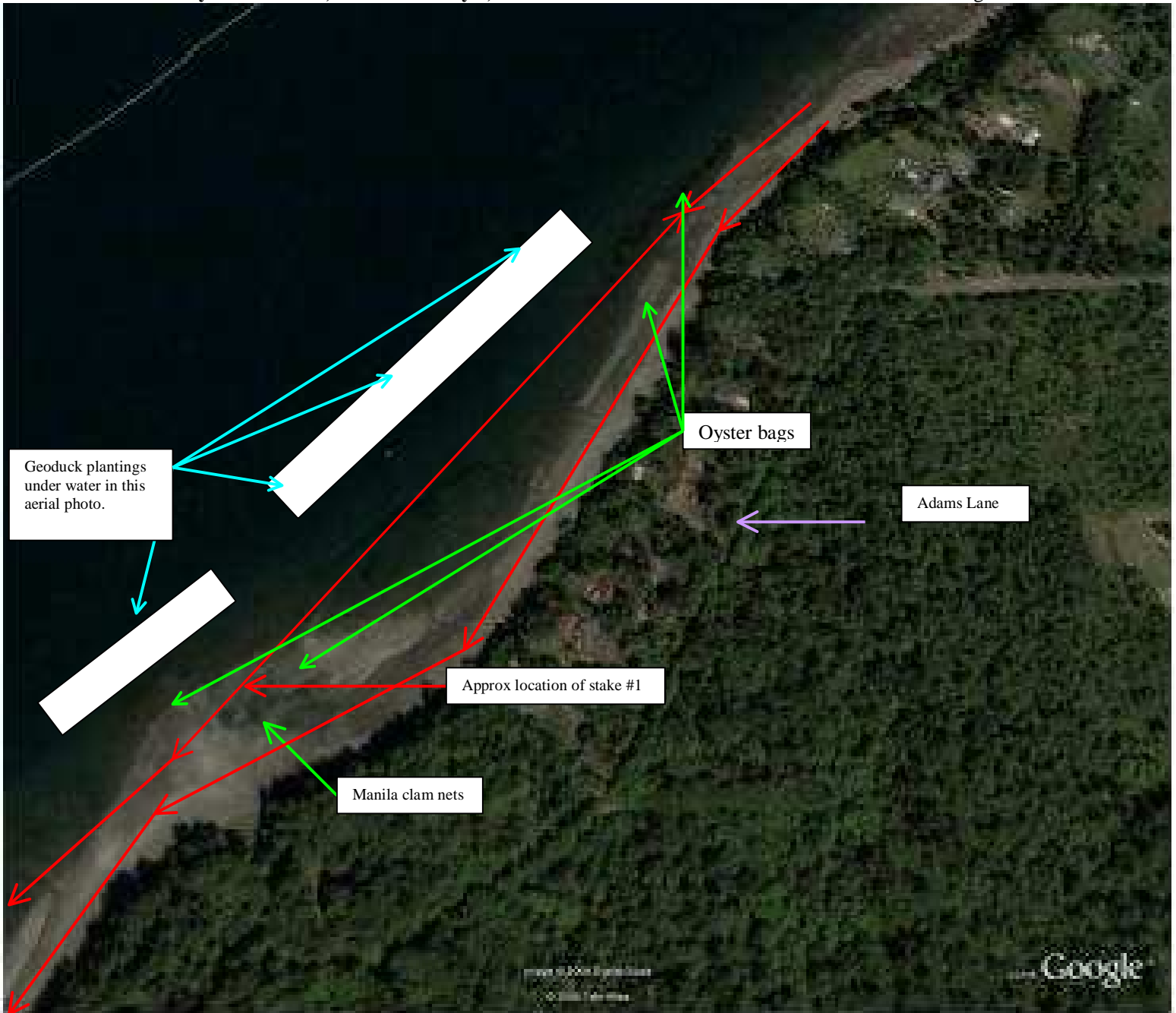

Aerial photo from Thurston County Geodata map. Shows approximate property lines and approximate locations of some of the geoduck, oyster bag and manila clam plantings.



Aerial photo from Thurston County Geodata maps. Shows approximate property lines and approximate locations of some of the geoduck, oyster bag and manila clam plantings.

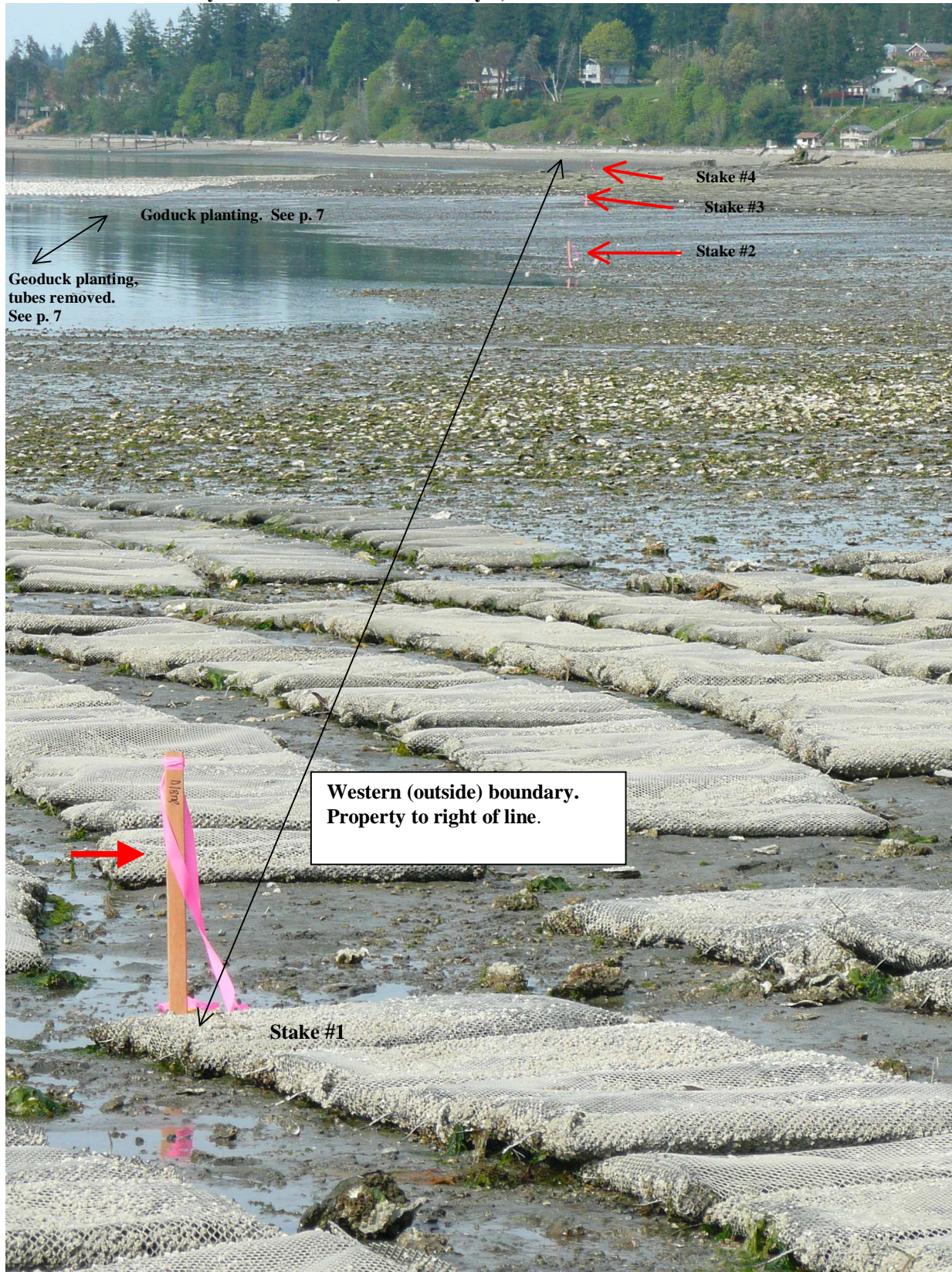

Looking north from westward line stakes observed on surveyed parcel off of Adams Lane, Totten Inlet. Four markers observed here. Everything to the right is within the boundary markers. Everything to the left is outside of the parcel markers. Lowest market is in the middle of a grouping of oyster bags, some within boundary some without. In upper left corner is a large obvious geoduck planting that is entirely outside the boundary markers. There are other plantings closer to the foreground without tubes. These are also primarily outside of the boundary markers. 5/9/08.

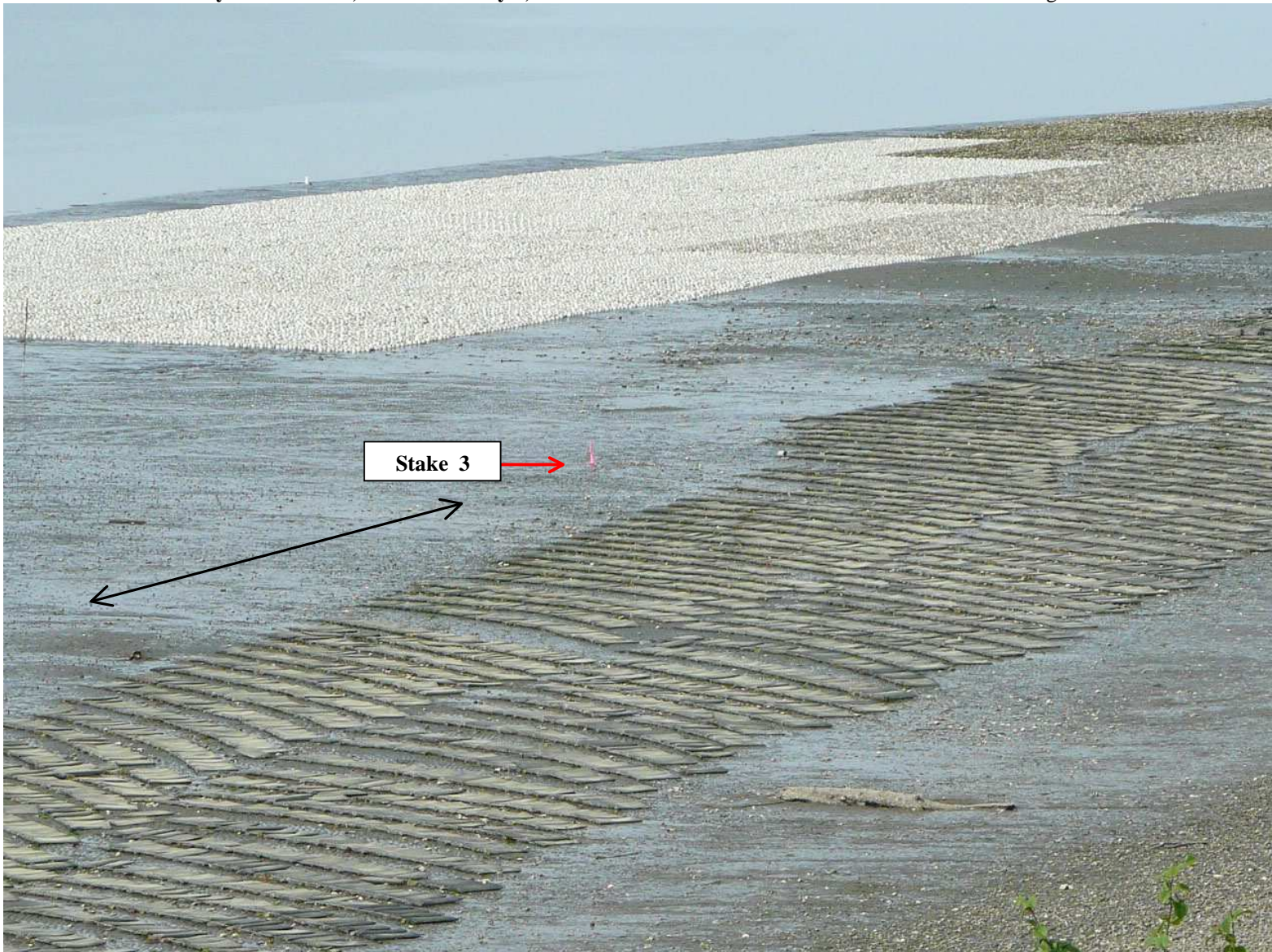

Stake #3 from between oyster bags (inside of boundary) and geoduck farm (outside of boundary). Photo taken from on top of the bluff.



Stake #4 in the middle of oyster bags area. Shows surveyor. Photo taken from on top of the bluff. Geoduck planting to the left (west) of stake is outside the boundary.



Geoduck planting west of stake #3 outside of boundary.

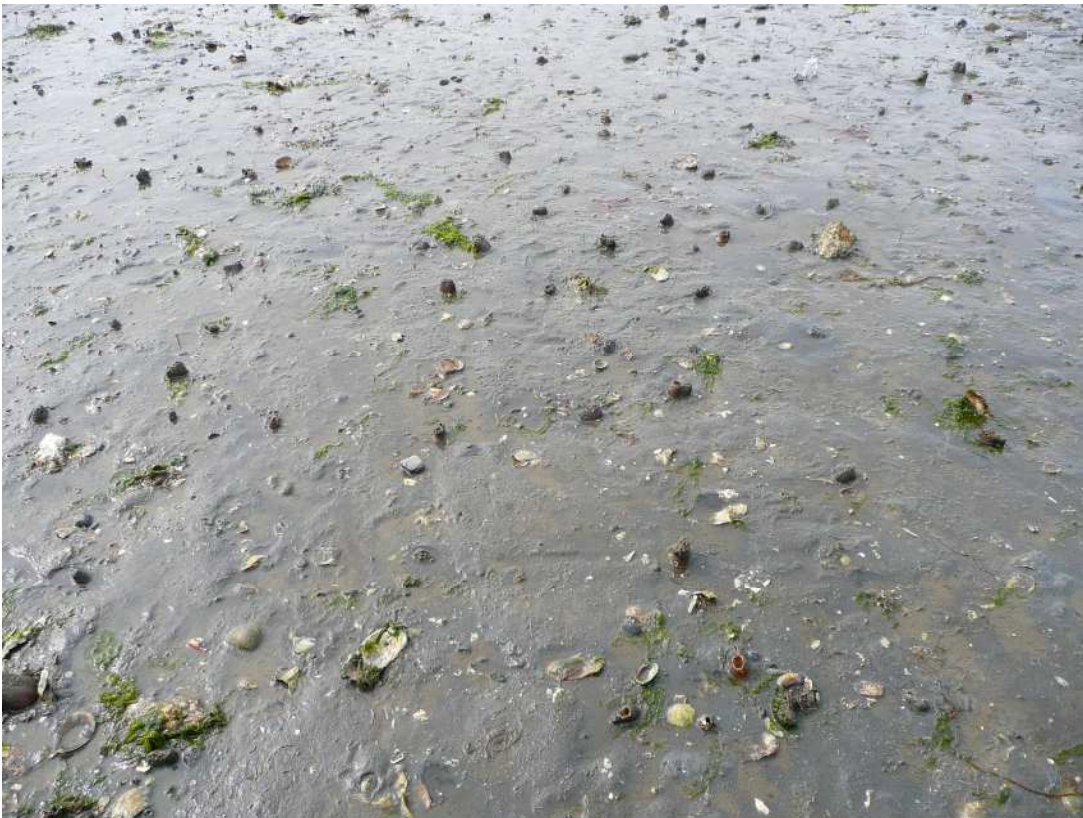

Geoduck planting in approximate area where tide is coming in shown on Page 4 west of stake #2 and outside of boundary.



Looking south from bluff, stake #1 in middle of oyster bag area. Goduck planting in upper left hand corner (bright green because of seaweed on geoduck tubes—shown on page 10).

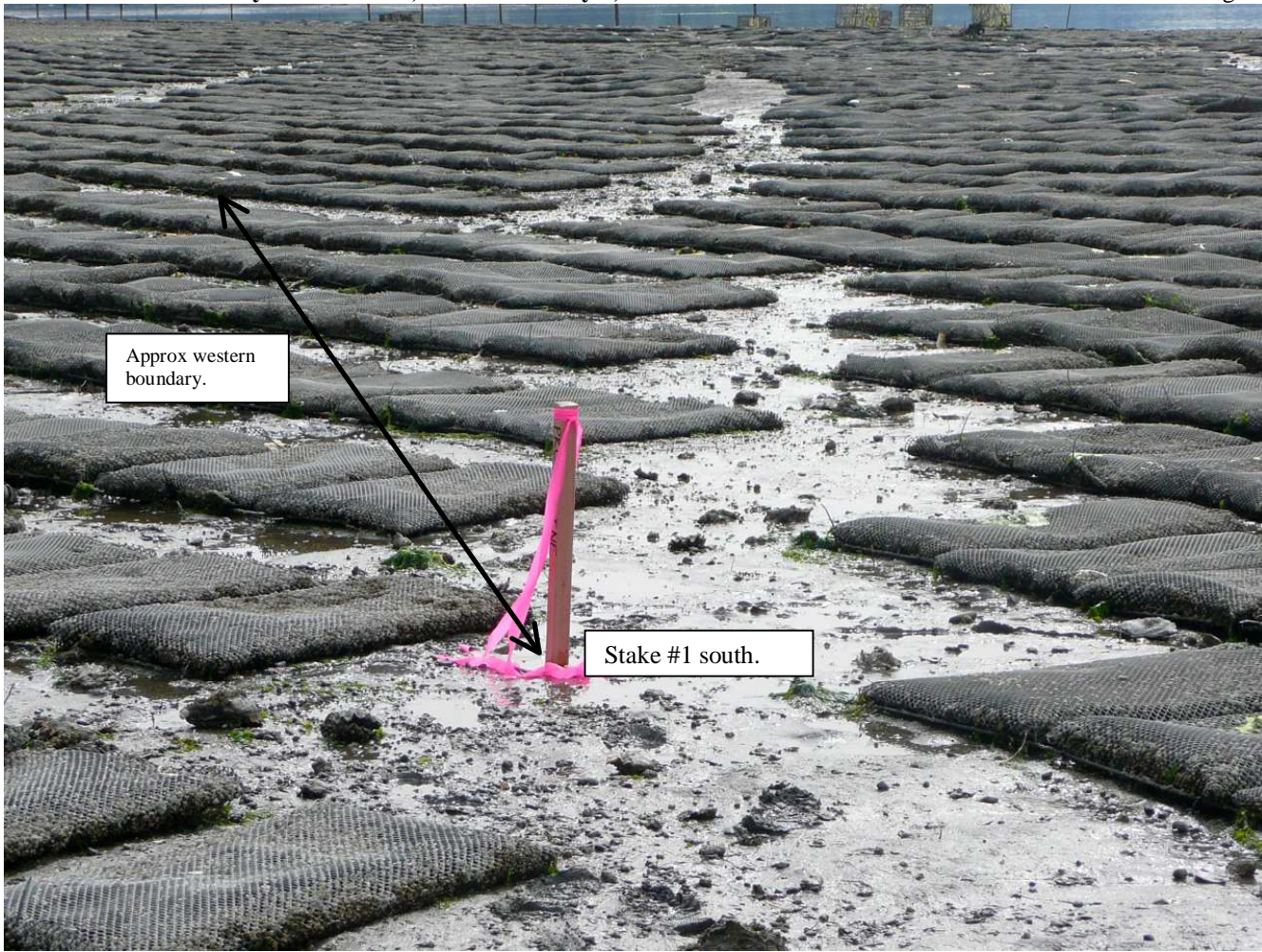

Approx western
boundary.

Stake #1 south.

Closeup of stake #1 looking toward water (south). There are oyster bags and geoduck farm at water's edge on the upward side of this stake are apparently outside of the boundary lines.



Geoduck planting seen at water's edge in photo on Page 8—apparently outside of property boundary lines. Geoduck planting is just west of long lines for oyster bags.



Oyster bags and contraptions in the same area as the photo on Page 5—outside of boundary markers.



Northeast corner stake #6 on grassy area a step up from the beach. Shows how close the east boundary is to the bluff.



East boundary line next to bluff (stake #8).



Stakes south of the Walker property.



View from bluff of surveyor marking stake #11 and #12 (?) near the Walker property (rock wall). Shows netted manila clam area and oyster bags to right. This is the most narrow part of the parcel. It is unclear from photos if these stakes are both eastern boundary stakes or if #13 is a western boundary stake. Needs confirmation from survey.



Coalition to Protect Puget Sound Habitat

6723 Sunset View Dr., Gig Harbor, WA 98332
laura.l.hendricks@gmail.com
(253) 380-0247

*Henderson Bay Shoreline Association
Protect Our Shoreline
Mayo Cove Shoreline Association
Case Inlet Shoreline Association
Case Beach Shoreline Association
Association for the Protection of Hammersley,
Eld and Totten Inlets (APHETI)
Citizens of Harstine Island, Stretch Island,
Anderson Island, Vashon Island and Jefferson
County/Shine Beach*

July 5, 2008

Estimated Acreage of Taylor Shellfish Illegal Use of State Lands in Totten Inlet for Commercial Shellfish Farming Adjacent to Parcel # 93010401000 and # 12905140000

The following four pages are calculations of acreage (see acreage highlighted in orange) of geoduck, oyster and clam culture on state lands waterward of the Taylor United parcel #93010401000 and adjacent (north) of the Taylor United parcel #12905140000.

- Acreage waterward of parcel #93010401000 (pages 2 - 4) = ~27 acres
- Acreage adjacent (north) of parcel #12905140000 (page 5) = ~3 acres
- Approximate acreage for geoduck operations is 8 acres
- The estimated total acreage of Taylor United encroachment on state land is approximately 30 acres.

Note: Adjacent residents conducted the attached 4 page visual/paced survey on July 4, 2008 at -3.6 low tide.

A formal investigation has been requested to obtain the actual figures of harvested wild geoducks, past harvest data for geoduck, oyster and clam and current estimates of existing planted geoduck, oyster and clams on these state lands. The adjacent Taylor Bush Callow parcel is not an approved harvest site according to the Department of Health on July 2, 2008. This investigation should determine why this was not an approved harvest site and where the proceeds of the adjacent Taylor Bush Callow and state land sales were recorded.

On March 28, 2008, the state auditor notified us that "no state lands are currently under lease for geoduck production". On June 4, 2008, the state auditor notified us that "the company has stopped planting additional shellfish and has ceased harvesting activity on the area in question until the boundary issues are resolved."

According to the June 30, 2008 email from Rich Doegenes (DNR) to Laura Hendricks regarding the Taylor Bush Callow Totten requested audit:

"Based on the available information and research, we are now confident that there are some areas of state-owned aquatic lands that are occupied with unauthorized geoduck and oyster cultivation. We are now in the process of determining the extent and duration of this occupancy. "

**Adjacent Residents Paced Survey of Taylor Use of State Lands
Adjacent to their Bush Callow Parcel # 93010401000**

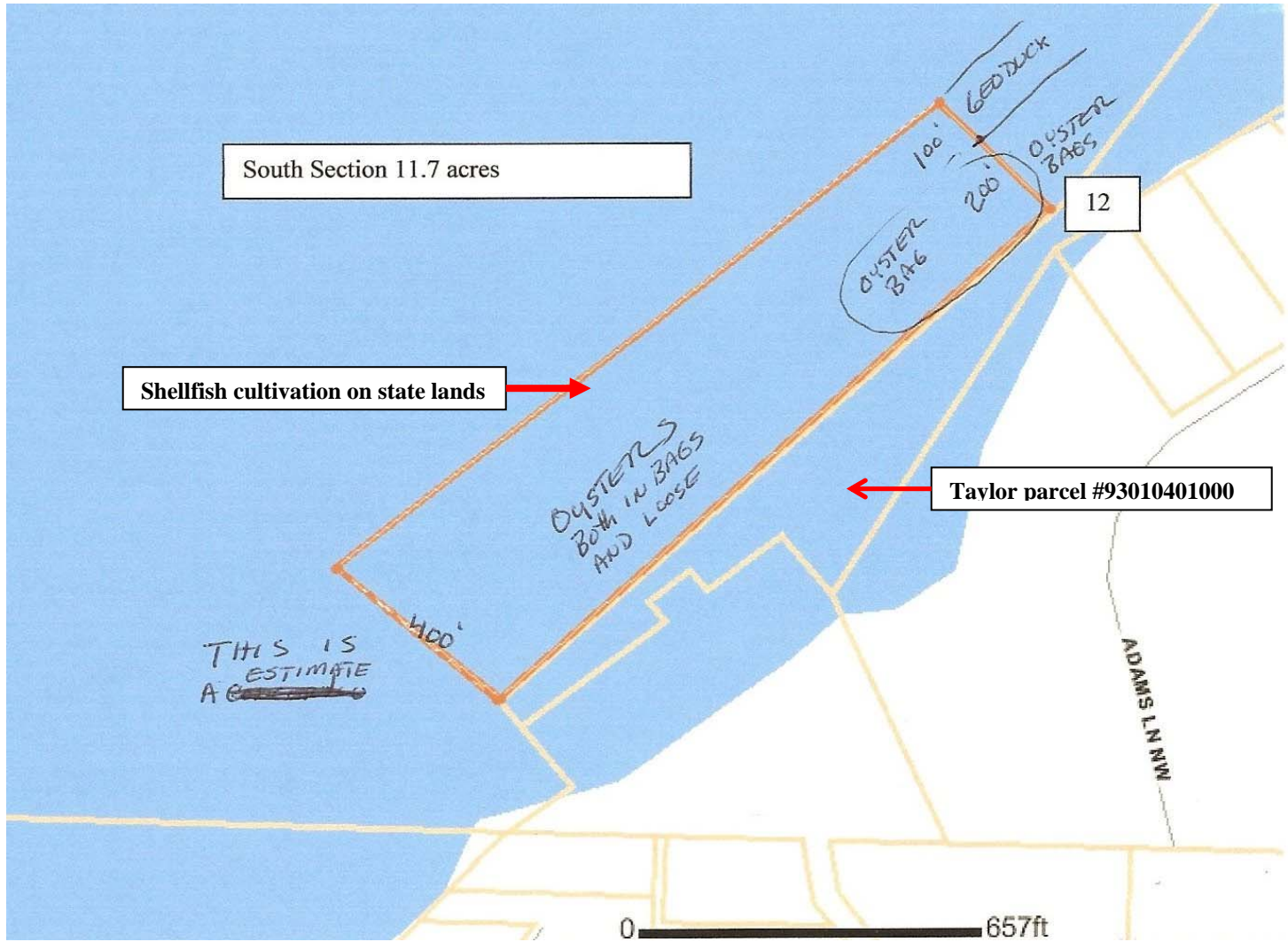

**Adjacent Residents Paced Survey of Taylor Use of State Lands
Adjacent to their Bush Callow Parcel # 93010401000**

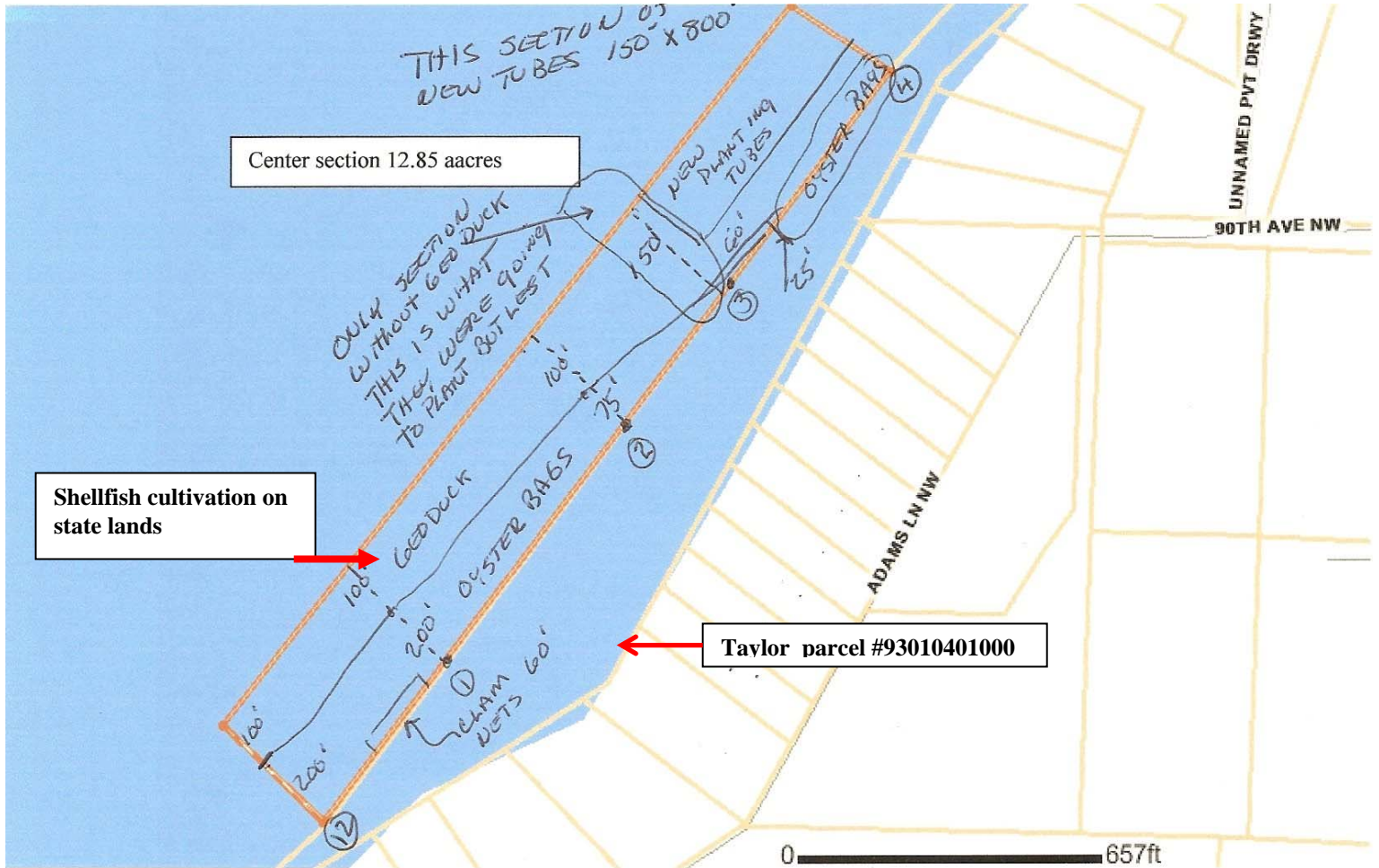

Note: The outer line is not straight as shown. The total acreage is an estimate as a result. Measurements were taken at each stake and these were done by pacing.

**Adjacent Residents Paced Survey of Taylor Use of State Lands
Adjacent to their Bush Callow Parcel # 93010401000**

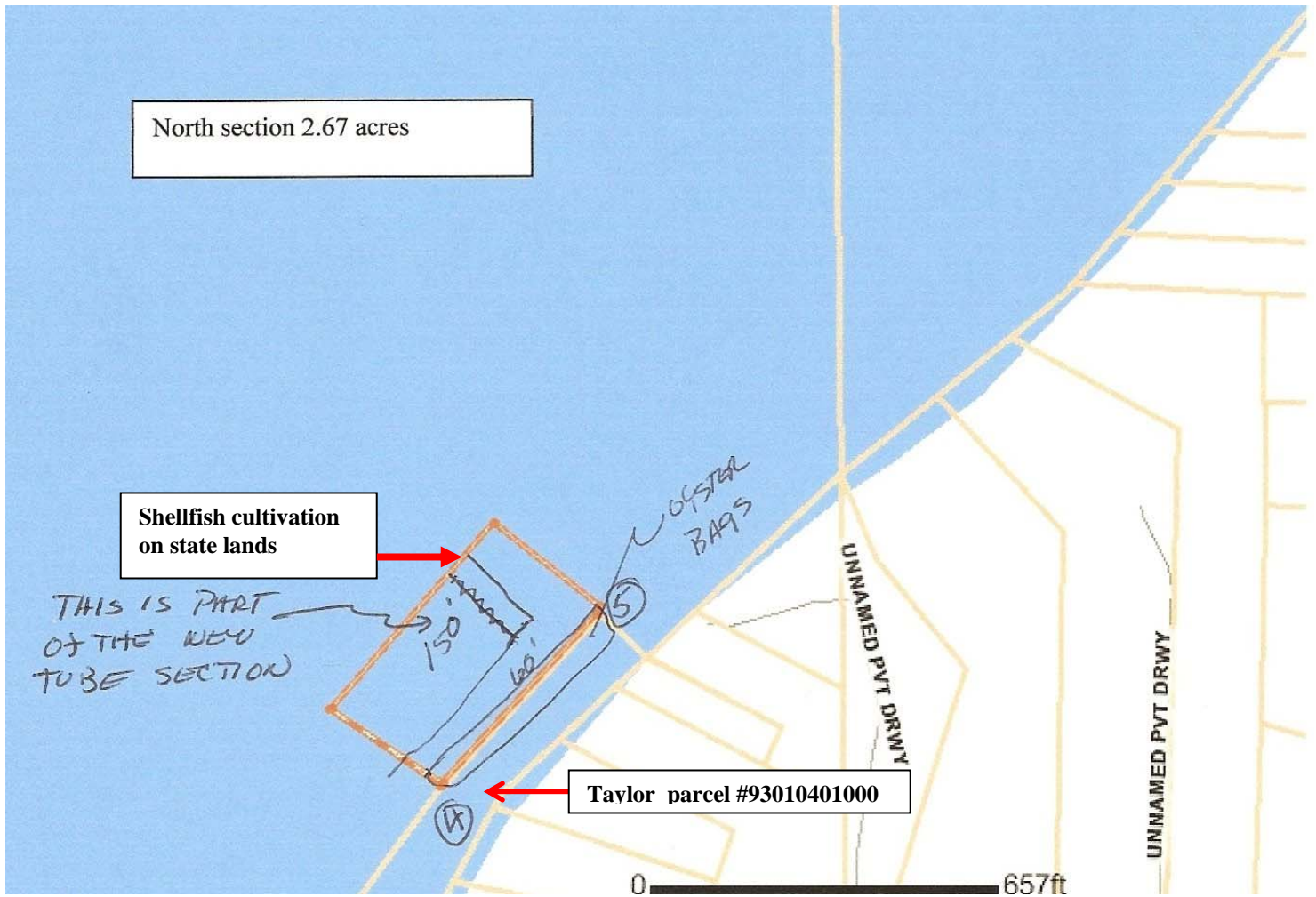

Adjacent Residents Paced Survey of Taylor Use of State Lands
Adjacent to their Bush Callow Parcel # 12905140000

